

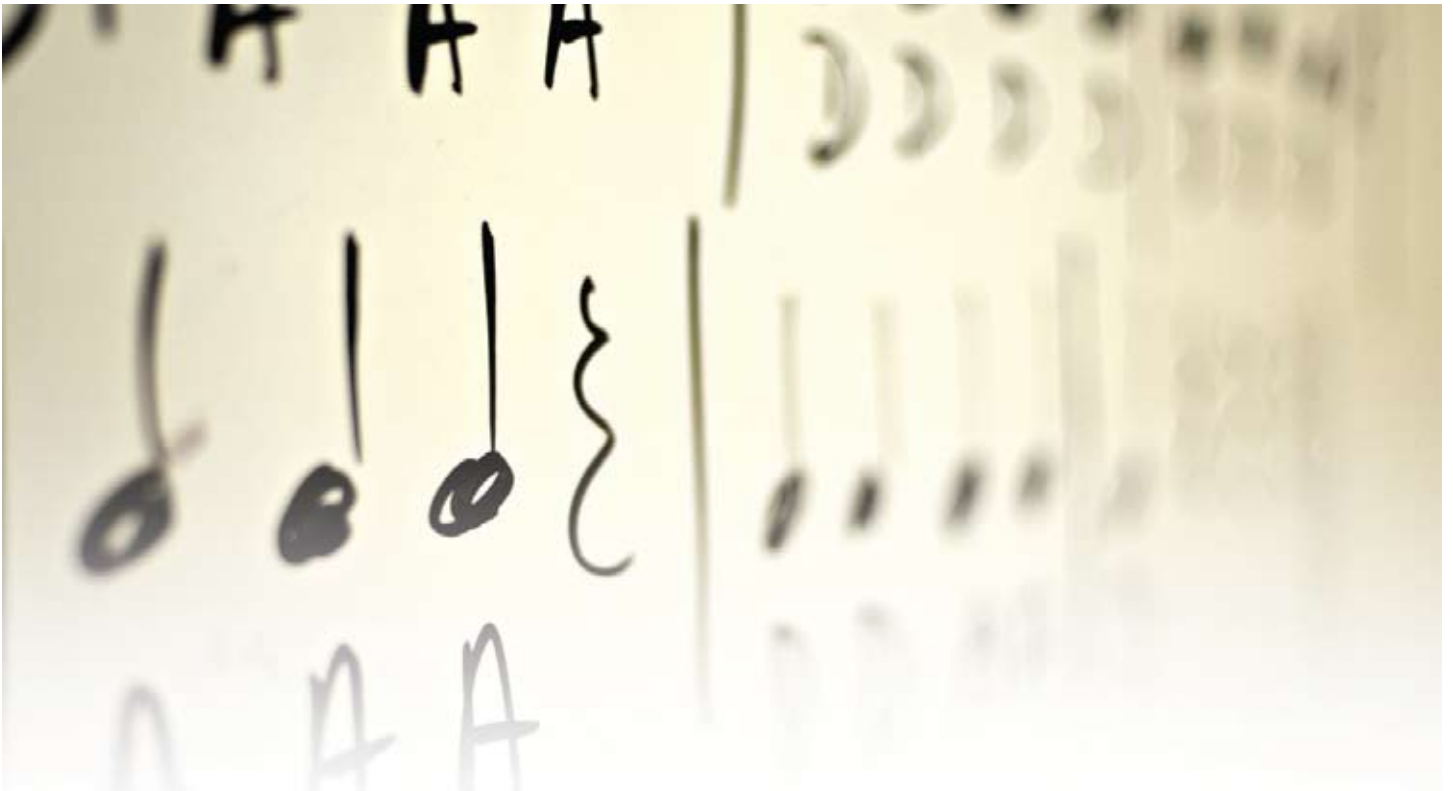

RAINEY INSTITUTE
Where the arts change lives

2014 Annual Report
Sept. 1, 2013 - Aug. 31, 2014



From the Executive Director

Rainey Institute is dedicated to positive growth for Cleveland's youth through education and participation in the performing and visual arts. The mission of Rainey is still clear today, helping the children who need us the most. Each and every day at Rainey we touch lives through our programs in visual and performing arts, music and dance. In 2014, we had the exciting opportunity to trace our history through theater. Rainey teachers, staff, and students worked with playwright, Lauren Parsons, to stage "These Walls Don't Talk," a moving tribute to Rainey's history from settlement house to arts organization. The play included the moving personal story of one of Rainey's teachers who grew up at Rainey to become an accomplished dancer, violist, and performer.

In addition, we had the privilege of exposing children to various professional arts organizations and performers throughout the year. Performances for Rainey students and families included the Chicago Children's Choir, the Local Musicians Union, and the winner of the International Piano Competition. Rainey summer campers worked with Cleveland Museum of Art teaching artists to create beautiful batik banners that were displayed on International Cleveland Community Day at the museum.



HIGHLIGHTS

Selected as Lead Agency for Case Elementary School, as the Community Wraparound School Lead Agency for Case Investment School in Cleveland, Rainey works with Case and United Way to provide wraparound services to the students and families.

Collaborated with the Cleveland Museum of Art on Batik Banner Project. Rainey summer campers worked with Cleveland Museum of Art teaching artists to create beautiful batik banners. The banners were displayed on Cleveland International Community Day at the museum

Created a play depicting the history of Rainey Institute entitled "These Walls Don't Talk." The play was performed by Rainey students and staff.

Hosted performances by:

- a. Chicago Children's Choir
- b. Piano Competition Winner
- c. Project 1 Voice
- d. Hathaway Brown Middle School Orchestra
- e. Local Musicians Union

Served over 1,600 children in comprehensive dance, drama, art, and music classes.

2014 PROGRAMS

The **AFTER SCHOOL PROGRAM** ran Monday through Friday from 2:30 to 6:00 throughout the school year. This program provided homework help, arts instruction, and a healthy snack. Children in after school participated in one of two programs:

- **El Sistema@Rainey** provided daily orchestra music instruction to students in grades 2-6, Monday through Friday, in the After School Program. Students performed on stage at Severance Hall.
- **Arts Enrichment Program** provided children an opportunity to experience a variety of artistic mediums including dance, drama, visual art, and music.

The **Saturday Arts Program** had group classes in music, dance, theater, visual arts, and sewing, and private instrument and voice lessons.

The **PreSchool Program** provided 4 classes on Saturday for children between the ages of 1-5. Through partnerships with neighborhood preschools, students came to Rainey during the week for arts programs. Rainey also continued its MusicPlay program for toddlers and a family member.

The **Summer Arts Day Camp** was a six-week program, Monday through Friday, 9:00 a.m. to 5:00 p.m. Summer campers immersed themselves in all of the artistic disciplines, as well as had classes in reading, writing, and math. Summer Camp culminated with an arts festival for the community.

The **Rainey Theater Program** was a yearlong program, which integrated music, dance, drama and visual arts to produce musical theater performances by students.

The **Teen Leadership Program** provided leadership training, life-skills training, community service opportunities, attendance at professional arts and cultural events, and visits to college campuses.

Rainey also provided **Arts Programs** in other community settings.

BOARD LEADERSHIP

Lu Anne Morrison	Chair
Janet Banks	Vice Chair
Bill Fehrenbach Jr.	Vice Chair
James P. Sacher	Treasurer
Leah Herman	Secretary



BOARD MEMBERS

Madeline Columbro, SND	Theodore J. Horvath	Rachel Wayne Nelson
Robert Conrad	David Lamb	David M. Pavlich
Janet Coquillette	Ron Lang	Monyka Price
Erin Deimling	Robert A. Matousek	Richik Sarkar
Judge Stuart Friedman	Alexander McAfee	Jan Thrope
Fred Geis	Michael Meissner	Dora Rae Vactor
Germaine Gibian	Srinivas Merugu, MD.	Doug Wang
Jeffrey Grover	Clarence Moore Sr	Ann Weinzimmer

ADMINISTRATIVE STAFF

Lee Lazar	Executive Director
Beverly Brown	Program Director
Yolanda Walker	Office Manager
Monica Ralston	Development Associate
Karen Carter	Development Associate
Abra Said	Development Assistant
Courtney Watson	El Sistema Program Coordinator
Robbin Garcia	Accountant





FINANCIAL SUMMARY

Operating Revenue

Program fees	210,489
Contributions	290,272
Foundation grants	415,228
Government grants	90,098
Special events	67,105
Endowment	97,688
Other income	5,727
Total	\$1,176,607



Operating Expenses

Personnel	747,508
Administrative	151,834
Program	146,067
Occupancy	60,135
Total	\$1,105,544

DONOR LIST

Rainey Institute is proud to acknowledge the following individuals and institutional donors for their exceptional generosity in 2014. It is through their support that Rainey remains a place where the arts change lives.

\$25,000.00 to \$100,000.00

The Cleveland Foundation
Federated Church
Harold C. Schott Foundation
Theodore Horvath
Jewish Federation of Cleveland

\$10,000.00 to \$24,999.00

Eva L. and Joseph M. Bruening Foundation
Robert Conrad
William O. & Gertrude Lewis Frohring Foundation Inc
Germaine Gibian
Martha Holden Jennings Foundation
Carolyn and Ronald Lang
The Nord Family Foundation
Ohio Arts Council
The Reinberger Foundation
Kelvin and Eleanor Smith Foundation
Starting Point
The Treu-Mart Fund
Thomas H. White Foundation

\$5,000.00 to \$9,999.00

The Abington Foundation
AHS Foundation
Anonymous
Cleveland Clinic
Dealer Tire, LLC
Eaton Corporation
The Peggy and John Garson Family Foundation
The Ginn Foundation
The George Gund Foundation
David Lamb II
Jan and Daniel Lewis
Michael Meissner
Murphy Family Foundation
PNC Financial Services Group
Spieth, Bell, McCurdy & Newell Co., L.P.A.
Third Federal
Jan and Geoff Thrope
Doug Wang
William M. Weiss Foundation
Patricia Plum Wylde

\$2,500.00 to \$4,999.00

Katherine Amos
Cleveland Automobile Club Orphans' Outing Fund
Janet and William Coquillette

Fifth Third Bank
Harry K. & Emma R. Fox Charitable Foundation
Geis Construction, Inc
Kathleen Hancock
Karen and Lee Lazar
MAI Capital Management, LLC
Lu Anne and Carl Morrison
Rachel Wayne Nelson
RPM International, Inc.
The Sears-Swetland Family Foundation
Spero-Smith Investment Advisors, Inc.
United Black Fund
WCLV 104.9

\$1,000.00 to \$2,499.00

American Greetings Corporation
Janet Banks
Barbasol Foundation
Paulette Caputo
The Children's Guild
The Cleveland Museum of Art
S.A. Comunale
Dominion East Ohio
Kathy and William Fehrenbach
Forest City Enterprises, Inc.
Pam Goodell
Google
William E. Harris Family Fund
Hathaway Brown Middle School
Helicon Collaborative
Jack & Jill of America, Inc.
Richard Jones
KeyBank
Medical Mutual
Jennifer and Srinivas Merugu
Pinnacle Gardens Foundation
Pat and Richard Pogue
Laura and Brian Roggenburk
James Sacher
Squire Sanders LLC
David and Robert Stein Family Foundation
University Circle Inc.
Ann Weinzimmer

\$500.00 to \$999.00

Air Control Products, Inc.
Jean and Lou Bloomfield
Jeannette Grasselli and Glenn R. Brown
Beverly Brown-Fitch
Aims Coney, Jr.

Rachel Davis Fine Arts
Erin Deimling
Judy Dorer
Candice Dubose
Char and Chuck Fowler
Judge Stuart Friedman
The Gentlemen of Ballroom
Janice Hammond and
Edward Hemmelgarn
Joan Houghton
Reginald Lanton
Rosa and Samuel Lobe
Memorial Fund
Jennifer and Robert Matousek
Alexander McAfee
McDonald Hopkins LLC
Clarence Moore
Music and Drama Club
David Newell
Ronald McDonald House Charities of
Northeastern Ohio, Inc.
Pannonius Foundation
Laura and David Pavlich
Miriam and Melvin Rosenthal
Astri Seidenfeld
Monique Sheppard
Andre Thornton
United Way Suncoast
Venditti Electric, Inc.
Carla & Roy Wainwright
Virginia Weiss and Stephen Sedam
Yvonne Williamson
P.A. Yannacio & Associates, Inc.
Duke Young

\$100.00 to \$499.00

Olayemi Akande and Bill Bartsch
Alta Refrigeration, Inc.
Clarence Anderson
Joy Anderson
AT&T Employee Giving Campaign
Jane and William Baldwin
Carolyn and James Balogh
Carola and David Bamberger
Ella Banks-Fuggs
Robyn Barnwell
Susan Beck
Virginia Benade
Tom Beres
Frederick Boddi
Debra Boerger

Rochelle Boswell-Payne
Theresa Burrage
Ann Calkins
Margaret Callander &
Rev. Caroline G. Angus
Janine Carter
Elaine Chimo
Paul Clark
Cleveland State University
Sr. Madeline Columbro, SND
CPAC
CT Consultants
Christine and Tony Dabramo
Mindy and Martin Davidson
Dempsey Surveying Co.
James Dingus, Jr.
Denise Disbrow
Nancy Dorer
Lillian and Hamilton Emmons
Sharon and Bruce Epstein
Cindy Essell
Brenda and Daniel Farrell
Mark Freeman
Madelyn Gaither
Gina Gannon
Stephanie Glover
Shirley and Bernard Gordon
James Graham
Helene Griffiths
Jeffrey Grover
Pearl Hachen
Robin Hatch
Kathryn Haneberg
William G. Hentschel Inc.
Chris and Jim Heusinger
Lutraila Hobbs
Jane and William Hogan III
Mary Horvath
Marguerite Humphrey
Beth and Leo Hyland
Andrew Jackson
Gwendolyn James
John Nichols Janoch
William Jones
The K Company, Inc.
Kathryn Karipides
Jerry Keller
Susan Kelley
Allison and David Knowles
Mary Ellen Kolwicz
Dorothy Kusold
Robin Landrum
Cecily Lewis
Joanne Lewis
Bill Lipscomb
Angela and Bill Lowery
Milos Markovic
David Mayo
Mark Mazzone
Lisanetta McDade

Andrea and Elmer Meszaros
Karin and Darryl Mika
Belinda Miles
A. Grace Lee Mims
Patricia & Charles Mintz
Philanthropic Fund of the Jewish
Federation of Cleveland
Carol Montgomery
Timothy Mosley
Paul Murphy
Jenny Northern
Barbara Wilcher-Norton and
Robert Norton
Gladys and Victor O'Mahen
Delta Omicron
Meredith Veronica Oprzadek
William Osborne, Jr.
Sara and Hunter Peckham
Tamara and Alec Pendleton
Jean and John Piety
Monyka Price
The Progressive Insurance
Foundation
Monica Ralston
Raymond James Financial
James Richardson
Susan and Ameer Richardson
Clarence Rogers
Harold Ross
Debbie and Rob Rzewnicki
Michael Salkind
Richik Sarkar
Beth and Franz Sauerland
Anne and James Schoff
Delia and Norman Schwartz
Timothy Shelton
Barbara and Obie Shelton
Sisters of Notre Dame
Sky Quest
Jan and Mark Smukler
Lael Stone
Lorraine Szabo
Antoinette Tartaglia
Laura and Alan Tartakoff
J. L. Taylor Co. Inc.
Robert Thrope
Kerstin and Leonard Trawick
Yvonne Uhlik
Dora Rae Vactor
James Wallace
Carolyn and Steven Warner
Alan Weinstein
Sylvia and John Yankey

\$1.00 to \$99.00

Sasha Augustine
Andrea Bachman
Suzanne Backus
Madilyn Ballard

Grace Barber
Joanne and Bert Benkendorf
Ta'ree Braxton
Jere Brophy
Betty Brown
Allysa Carlson
Carol and Ray Chapin
Deborah Coleman and Dan Polster
Caroline Conrad
Elizabeth Coppedge
Arlene Cowan
Martha Cubberly
Brenda Dillon
Kathleen Dorsey
Gail Dowell
Judi Eber
Jeanne Epstein
Extra Credit
Diane Fedak and Thomas Buford
Christina Ferrone
Daniel Flanigan
Pamela Fletcher
Regina Foster
Antonia Franzinger
Elaine Froomjian
Ann and Robert Gillespie
Titus Golden
Richard Hall
Catherine Hansman
Patricia Harris
Valerie Harvey
Leah Herman
Dionna Higgins
Sandra Hommel
Susan Hunter-Vazinski
Jason Jaffery
Angela Jones
Audrey Jones
Caitlin Joseph
Linda Kerr
Frances Klene
Brittany Kubiak
Patricia Lewis
Belle Likover
Lisa Macaуда
Michael Martaus
Carl Matzelle
Maril Nowak and Robert McDonough
Anitra Merritt
Christine Morris
Lanice Morton
Alice Nagel
Jennifer Nicholls
Kristine Obrenic
Alice Mimi Ormond
Christine Haff Paluck
Leesa Patterson
Anita Peeples
Gwendolyn Penn
Willie Redd, Jr.

Cara Redmond
Ann Reichsman
Katherine and Donald Rice
Zandra Richardson
Janice and Roger Robinson
Karen Roggenburk
Kyle Roggenburk
Lila Rosentraub
Carol and Lee Schiemann
Elizabeth and Thomas Schorgl
Sara Seguin
Michael Sering
Angela Simonetti
Renee Slaw
Janus Small
Quida Smith
Barbara and William Sones
Karl Steuk
Diane Strachan
Marilyn Swann
Stephen Szaraz
Cheralynn Tell
Mary Ann Theby
Wake Up & Live's Actors Studio
Clarissa Wallace
Belva Waller
Nancy Wareham
Elizabeth Warshawsky
Shawndra Watts
Darnell Weaver
Annabelle Weiss
Laverne and Joel Whitworth
Mary Lynn and Richard Wills
Kathryn Wilmer
James Wimbley
Judy and Harvey Wiseberg
Margaret and Stephen Wood

Gifts In-Kind

American Greetings Corporation
Americano
Apollo's Fire
Norm Bailey
Emily Blaser
Lisa & Larry Bloemenkranz
Virginia Bobick
Heather Brand
Tom Buschman
Chicago Children's Choir
The Cleveland Browns
Cleveland Cavaliers
Cleveland Federation of Musicians
Cleveland Indians
The Cleveland Orchestra
Cleveland Play House
Cleveland Public Library - Addison
The Cleveland Women's Orchestra
Cleveland Zoological Society
Richard Cole

Gifts In-Kind (con't)

Robert Conrad
Janet and William Coquillette
Catherine D'Abramo
Dealer Tire, LLC
Elizabeth Eidnier
Brenda and Daniel Farrell
Ruth Fazio
Ken Frisof
Robbin and Richard Garcia
Germaine Gibian
Great Lakes Science Center
Great Lakes Theater
Clarice Hartshorn
Leah Herman
Mary Holmes
Tracey and Peter Horn
Theodore Horvath
Evelyn Hunt

Jerry Keller
Michelle and Steve Kuri
Lake Erie Monsters
Karen and Lee Lazar
Johnnie Lee
Howard Lo
Linda Loesch Kelly
Jennifer and Robert Matousek
Sally Miller
Vesa Nelson
Rachel Nelson
Paladar Latin Kitchen & Rum Bar
Tom Pappalardo
PNC Financial Services Group
Joanne Poderis
Monyka Price
Melba Pritchett
David Proboski

Maria Pujana
Hedy Rapeport
Red Maple Inn
Zandra Richardson
Laura and Brian Roggenburk
Jessica Schreiber
Storytime Ink International
Sheryll and Turan Strange
Julie Tebo
Jan and Geoff Thrope
Tickets for Kids
WCLV 104.9
Ann Weinzimmer
Myrtle Wesley
Louise Yunck
Michael Zweig
Zygote Press

